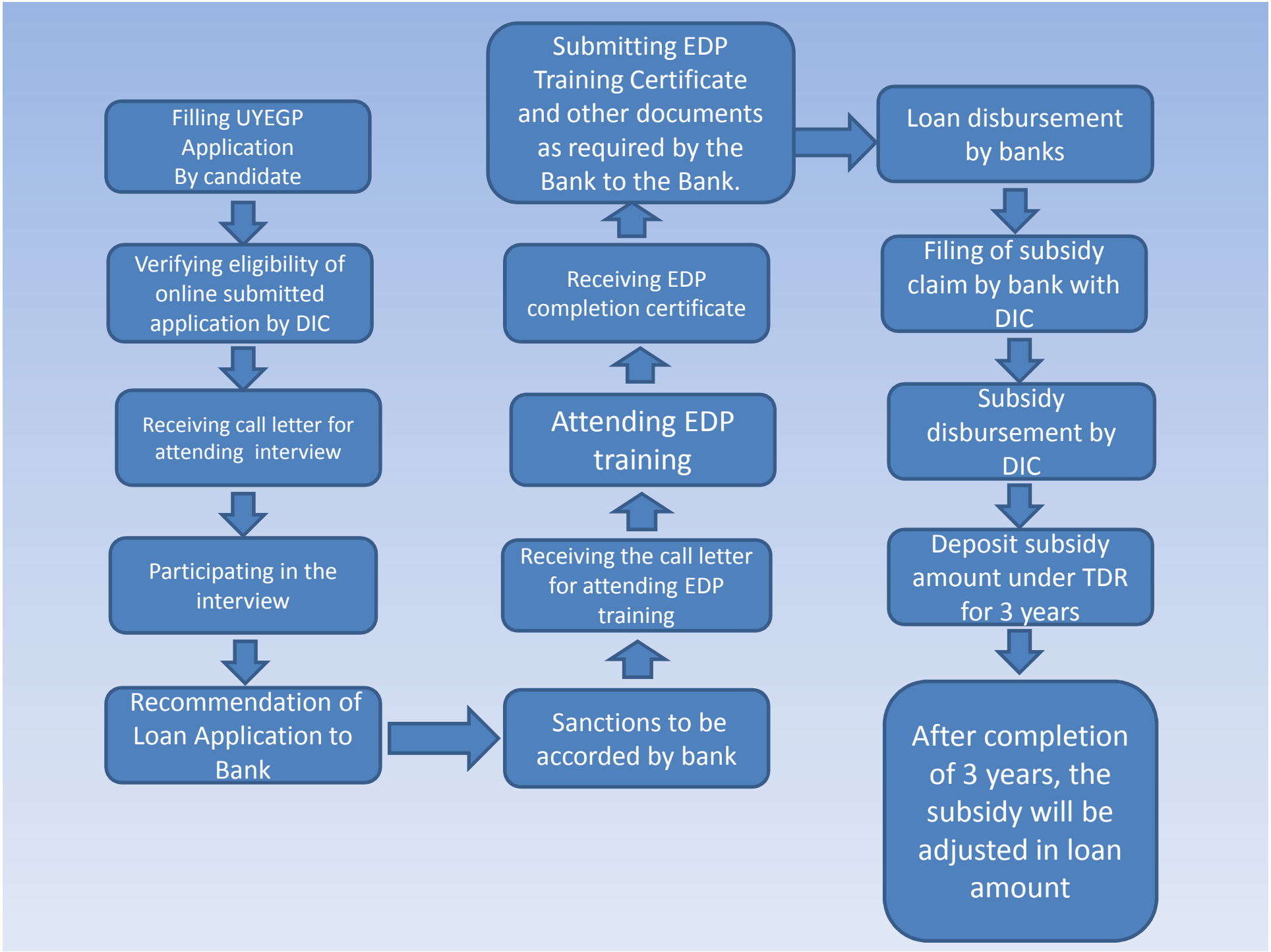
Filling UYEGP Application By candidate
Verifying eligibility of online submitted application by DIC
Receiving call letter for attending interview
Participating in the interview
Recommendation of Loan Application to Bank
Sanctions to be accorded by bank
Receiving the call letter for attending EDP training
Attending EDP training
Receiving EDP completion certificate
Submitting EDP Training Certificate and other documents as required by the Bank to the Bank.
Loan disbursement by banks
Filing of subsidy claim by bank with DIC
Subsidy disbursement by DIC
Deposit subsidy amount under TDR for 3 years
After completion of 3 years, the subsidy will be adjusted in loan amount